CME

Annual Cardiovascular Symposium

Friday, December 4, 2009

Gallup Riverfront Campus
1001 Gallup Drive
Omaha, Nebraska

DESIGNED FOR:

- Physicians
- Nurse Practitioners
- Physician Assistants
- Nurses
- Perfusionists
- Public Health Professionals
- Fellows, Residents and Students
- Other Interested Healthcare Professionals

SPONSORED BY:

Creighton University School of Medicine
Department of Surgery, Division of Cardiothoracic and Vascular Surgery
Department of Internal Medicine, Division of Cardiology and the Continuing Medical Education Division

Creighton
UNIVERSITY
School of Medicine

PURPOSE AND OBJECTIVES

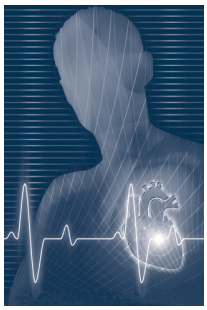

PURPOSE: The symposium will provide practitioners with clinically relevant information and state-of-the-art treatment options on cardiovascular diseases that will enhance knowledge and performance and promote patient care. These topics will address practice gaps and integrate evidence-based information.

OBJECTIVES: *At the end of this program, the participant should be able to:*

- Discuss diagnosis and treatment options for atrial fibrillation
- Explain new forms of cardiac imaging
- Assess pros and cons of percutaneous coronary interventions versus coronary artery bypass grafting
- Identify various aortic pathologies and its treatment options
- Distinguish various forms of minimally-invasive open-heart operations
- Discuss the diagnosis, management and treatment of patients with heart failure
- Formulate basic clinical management of patients with abnormal triglyceride levels
- Describe indications for endovascular interventions on the renal artery
- Describe candidate for transcatheter valve repair/replacement
- Differentiate various treatment strategies for patients with high blood pressure
- Identify indications for endovascular interventions on dialysis access
- Discuss recent advances in glycemic management
- Differentiate various endovascular techniques for lower extremity revascularization
- Discuss medical advances, confounding factors, trends and outcomes in the treatment and promotion of cardiovascular health

SCHEDULE

7:30 AM **Registration, & Continental Breakfast**

8:00 AM **Welcome and Program Overview**
Ali Khoynezhad, MD, PhD, FACS, FACC
Dennis J. Esterbrooks, MD, FACC

8:10 AM **Ablative Procedures for Atrial Fibrillation**
Kelly J. Airey, MD

8:30 AM **Update on Novel Cardiac Imaging**
Nancy K. Koster, MD, FACC

8:50 AM **Percutaneous Coronary Interventions versus Coronary Artery Bypass Grafting**
Jeffrey T. Sugimoto, MD, FACS
Michael G. Del Core, MD, FACC

9:10 AM **Endovascular Treatment of Aortic Pathologies**
Carlos E. Donayre, MD, FACS

9:40 AM **Panel Discussion**
Moderator: Dennis J. Esterbrooks, MD, FACC

10:00 AM **Break & Visit Exhibits**

10:20 AM **Review of Minimally-Invasive Cardiac Surgery**
Ali Khoynezhad, MD, PhD, FACS, FACC

10:40 AM **Update on Management of Patients With Heart Failure**
Claire B. Hunter, MD, FACC

11:00 AM **Hypertriglyceridemia: A Neglected Risk Factor**
Syed M. Mohiuddin, MD, FACC, DSc

11:20 AM **Endovascular Interventions on the Renal Artery**
Pro: Iraklis I. Pipinos, MD, FACS
Con: Robert W. Dunlay, MD

11:40 AM **Panel Discussion**
Moderator: Dennis J. Esterbrooks, MD, FACC

12:00 PM **Lunch & 'History of Medicine'**
Joseph D. Lynch, MD, FACC

1:00 PM **Update on Transcatheter Valve Repair/Replacement**
Ali Khoynezhad, MD, PhD, FACS, FACC

1:20 PM **Antihypertensive Therapy**
Aryan N. Mooss, MD, FACC

1:40 PM **Endovascular Interventions for Dialysis Access**
Attila Csordas, MD

2:00 PM **New Approaches in Glycemic Management**
Andjela Drincic, MD

2:20 PM **Endovascular Techniques for Lower Extremity Revascularization**
Thomas J. Lanspa, MD, FACC

2:40 PM **Panel Discussion**
Moderator: Dennis J. Esterbrooks, MD, FACC

3:00 PM **Evaluation and Adjournment**

FACULTY

COURSE CO-DIRECTORS

Ali Khoynezhad, MD, PhD, FACS, FACC
Associate Professor, Director of Aortic and Endovascular Surgery, Division of Cardiothoracic and Vascular Surgery
Department of Surgery, Creighton University School of Medicine • Omaha, NE

Dennis J. Esterbrooks, MD, FACC
Professor and Chief, Division of Cardiology, Director, Creighton Cardiac Center, Department of Internal Medicine
Creighton University School of Medicine • Omaha, NE

FACULTY

Kelly J. Airey, MD
Assistant Professor, Electrophysiologist
Division of Cardiology, Department of Internal Medicine
Creighton University School of Medicine • Omaha, NE

Attila Csordas, MD
Assistant Clinical Professor, Chief, Vascular and Interventional Radiology, Department of Radiology
Creighton University School of Medicine • Omaha, NE

Michael G. Del Core, MD, FACC
Associate Professor, Associate Director, The Cardiac Center Medical Director, Invasive Laboratory, Medical Director, Clinical Laboratory (CLIA), Director, Interventional Training Program and Interventional Research, Division of Cardiology, Department of Internal Medicine
Creighton University School of Medicine • Omaha, NE

Carlos E. Donayre, MD, FACS
Professor of Surgery, David Geffen School of Medicine at UCLA, Division of Vascular and Endovascular Surgery
Los Angeles Biomedical Research Institute,
Harbor/UCLA Medical Center • Torrance, CA

Andjela Drincic, MD
Assistant Professor, Division of Endocrinology and Diabetes, Department of Medicine, Creighton University School of Medicine, Program Director, Endocrinology Fellowship Program
Creighton University School of Medicine • Omaha, NE

Robert W. Dunlay, MD
Professor and Chief, Nephrology Division
Department of Internal Medicine
Assistant Dean for Clinical Affairs
Creighton University School of Medicine • Omaha, NE

Claire B. Hunter, MD, FACC
Associate Professor, Director, Cardiovascular Fellowship Training Program, Medical Director, Heart Improvement Therapy Clinic, Division of Cardiology
Department of Internal Medicine
Creighton University School of Medicine • Omaha, NE

Nancy K. Koster, MD, FACC
Assistant Professor of Medicine
Assistant Director, Cardiovascular Fellowship Program
Division of Cardiology, Department of Internal Medicine
Creighton University School of Medicine • Omaha, NE

Thomas J. Lanspa, MD, FACC
Associate Professor, Medical Director, Vascular Services
Division of Cardiology, Department of Internal Medicine
Creighton University School of Medicine • Omaha, NE

Joseph D. Lynch, MD, FACC
Associate Professor, Medical Director, Institute for Latin American Concern, Division of Cardiology, Department of Internal Medicine
Creighton University School of Medicine • Omaha, NE

Syed M. Mohiuddin, MD, FACC, DSc
Professor, Richard W. Booth, MD Endowed Professor in Cardiology, Chair, Department of Medicine
Creighton University School of Medicine • Omaha, NE

Aryan N. Mooss, MD, FACC
Professor, August H. Bergman, MD Endowed Chair in Cardiology, Division of Cardiology, Department of Internal Medicine
Creighton University School of Medicine • Omaha, NE

Iraklis I. Pipinos, MD, FACS
Vascular Surgeon and Associate Professor, Department of Surgery
University of Nebraska Medical Center • Omaha, NE

Jeffrey T. Sugimoto, MD, FACS
Professor, Chief, Division of Cardiothoracic and Vascular Surgery, Chair, Department of Surgery
Creighton University School of Medicine • Omaha, NE

EDUCATION CREDITS

The Creighton University School of Medicine designates this educational activity for a maximum of 5.75 *AMA PRA Category 1 Credit(s)*™. Physicians should only claim credit commensurate with the extent of their participation in the activity.

Application for CME credit has been filed with the American Academy of Family Physicians. **Determination of credit is pending.**

5.5 contact hours awarded. Creighton University Medical Center is an approved provider of continuing nursing education by the Nebraska Nurses Association, an accredited approver by the American Nurses Credentialing Center's Commission on Accreditation. NE 09-12H2.

ACCREDITATION STATEMENT

The Creighton University School of Medicine is accredited by the Accreditation Council for Continuing Medical Education to provide continuing medical education for physicians.

DISCLOSURE POLICY: It is the policy of Creighton University School of Medicine, Continuing Medical Education Division, to ensure balance, independence, objectivity and scientific rigor in all its educational activities. All faculty participating in this activity are expected to disclose to the audience any significant financial interest or other relationship he/she has with the manufacturer(s) of any commercial product(s) discussed in an educational presentation.

PLANNING COMMITTEE

Ali Khoynezhad, MD, PhD, FACS, FACC, Dennis J. Esterbrooks, MD, FACC; Sally C. O'Neill, PhD; David W. Holt, MA, CCT; Marti Moning, RN, C, BSN; Jeff Klein, BSBA; and Cate Pogge, BA

CME PROGRAM REVIEW COMMITTEE

Philip Brauer, PhD; Cristina Fernandez, MD; William Hunter, MD; Mark Malesker, PharmD; Lou Ann McStay, MD; Sally C. O'Neill, PhD; Thomas Quinn, PhD; Lisa Rice, MD; John R. Stone, MD, PhD; and Meera Varman, MBBS

230047-811620

REGISTRATION

S142

Please watch your email for conference confirmation!

5 EASY WAYS TO REGISTER

1 ON-LINE

Register on-line at:
http://cme.creighton.edu

2 FAX

FAX: 1-402-280-5180

3 MAIL

Mail the registration form to:
Creighton University School of Medicine
Continuing Medical Education Division,
601 N. 30th St., Suite 2130, Omaha, NE 68131-2100.
Make check payable to Creighton University.

4 PHONE

Our staff will be happy to register you by phone.
Just call Monday - Friday, 8:00 a.m. - 4:30 p.m.
1-800-548-CMED (Continental USA) or 1-402-280-5659

5 ON-SITE

We would be happy to have you register at the conference. However, if your registration is not received at least 5 working days prior to the conference we cannot guarantee you seating or conference materials.

REGISTER TODAY!

Please forward to a colleague if unable to attend

Annual Cardiovascular Symposium

December 4, 2009

PROGRAM REGISTRATION FEES:

Physicians, Nurse Practitioners, Physician Assistants	$50.00 (after November 20, 2009 @ $65.00)
Nurses, Other Healthcare Professionals	$25.00 (after November 20, 2009 @ $40.00)
Fellows, Residents and Students	$10.00

Verification of resident or student status must accompany registration either by phone call or e-mail from appropriate authority

Please Register by Friday, November 20, 2009

Enroll early to guarantee your place in the conference – space is limited.

REGISTRATION WILL BE COMPLETE AND CONFIRMATION SENT UPON RECEIPT OF REGISTRATION FEE.
(PLEASE TYPE OR PRINT)

What specific information would you like to receive at the conference? _____

Do you require any special accommodations (dietary, mobility, hearing, etc.) for the meeting? ☐ Yes ☐ No

If yes, please explain: _____

Are you an alumnus of Creighton University? ☐ Yes ☐ No

If yes, from which school did you graduate? _____

E-mail ***(required for confirmation)*** _____

Name _____
First MI Last (MD, NP, RN, etc.)

Specialty/Department _____ License Number _____ (non-physician)

Address _____

City, State _____ Zip _____

Phone: Office (_____) _____ Home (_____) _____

FAX: (_____)_____ Social Security Number X X X – X X – ___ ___ ___ ___ (Last 4 Digits Only)

Please charge my VISA MasterCard DISCOVER AMERICAN EXPRESS for $ _____

___ ___ ___ ___ – ___ ___ ___ ___ – ___ ___ ___ ___ – ___ ___ ___ ___ _____
Account Number Exp. Date

_____
Name as it appears on card *(if different from above)* - **Please Print**

_____
Signature

☐ **I have enclosed a check made payable to Creighton University for this conference only in the amount of $**_____

If you have already registered by phone and paid by credit card, it is not necessary to return this form.

THIS FORM MAY BE DUPLICATED

Creighton University School of Medicine presents:

Annual Cardiovascular Symposium

Friday, December 4, 2009 • Gallup Riverfront Campus • 1001 Gallup Drive • Omaha, Nebraska

REGISTRATION: Includes course materials, continental breakfast, lunch, and breaks. Physicians, Nurse Practitioners, and Physician Assistants @ $50.00 (after November 20, 2009 @ $65.00). Nurses, Other Healthcare Professionals @ $25.00 (after November 20, 2009 @ $40.00). Fellows, Residents and Students @ $10.00. *Verification of resident or student status must accompany registration either by phone call or e-mail from appropriate authority.* **Enroll early to guarantee your place in the conference – space is limited.**

CANCELLATION: Please call 402-280-5659 or 1-800-548-CMED by noon on Friday, November 20, 2009. Refund less $25.00 if cancelling by noon on Friday, November 20, 2009. *No refund after Friday, November 20, 2009.*

MEETING PLACE: Gallup Riverfront Campus, 1001 Gallup Drive, Omaha, Nebraska. (402) 951-2003.

PARKING: Complimentary parking is available.

LODGING: *Following is a list of lodging options:*

Courtyard by Marriott, 101 S 10th Street, Omaha, Nebraska. (402) 346-2200 toll free (866) 204-9388.
Doubletree Hotel, 1616 Dodge Street, Omaha, Nebraska. (402) 346-7600 toll free (800) 766-1164.
Embassy Suites Downtown, 555 South 10th Street, Omaha, Nebraska. (402) 346-9000 toll free (800) 362-2779.
Hilton Garden Inn, 1005 Dodge Street, Omaha, Nebraska. (402) 341-4400 toll free (877) 782-9444.
The Hilton Omaha, 1001 Cass Street, Omaha, Nebraska. (402) 998-3400.
Or you can go to www.visitomaha.com for a list of hotels in the area.

EMERGENCY PHONE: (402) 951-2003 – Identify the Creighton Cardiovascular Conference.

FOR FURTHER INFORMATION

Creighton University School of Medicine
Continuing Medical Education Division
800-548-CMED or 402-280-1830
E-mail: cmeded@creighton.edu
http://cme.creighton.edu

MONEY BACK GUARANTEE

We are convinced you'll leave our programs with more than enough information to earn back your investment many times over. But if you feel you haven't received your money's worth by the end of the program, you will receive a 100% refund of your registration.

In the unlikely event this program is cancelled you will be notified by phone.

CLIMATE AND DRESS: Casual dress is encouraged for the entire meeting. **Temperature in meeting room fluctuates, therefore layered clothing is suggested.** Plan to bring a sweater or jacket.

A NOTE FOR THOSE WITH SPECIAL NEEDS: Creighton University School of Medicine wishes to ensure that no individual with special needs is excluded, denied services, segregated or otherwise treated differently from other individuals because of the absence of auxiliary aids and services. If you are in need of auxiliary aids or services, please contact the Continuing Medical Education Division at 1-800-548-2633 or 402-280-1830.

COURTESY: For the concentration and comfort of our participants, we ask that all cell phones and pagers be silenced during sessions of the conference. Breaks are provided for your communication convenience. Thank you for your cooperation.

CME

Creighton University School of Medicine
Continuing Medical Education Division
2500 California Street
Omaha, Nebraska 68178-0216

230047-811620-7431-110

Please watch your email for conference confirmation!

Creighton UNIVERSITY School of Medicine

Annual Cardiovascular Symposium
Friday, December 4, 2009
Omaha, Nebraska

Non-Profit Org.
U.S. Postage
PAID
Permit No. 227
Omaha, NE